

# LEGEND

- ALERT RAIN GAGE
- ALERT STREAM GAGE
- ALERT RAIN & STREAM GAGE
- ③ HIGH WATER MARKS
- ROADWAY CULVERT
- ▲ APPROXIMATE MINIMUM TOP OF LEVEE ELEV.

TABLE OF HISTORIC PEAK STAGES AT STREAM GAGES IN BEACH-STONE LAKES \*

Stream Gage	Flood Date	February 1986	January 1995	March 1995	January 1997	February 1998
Sump 90	Beach Lakes	14.05 2/16/86	11.54 1/11/95	9.99 3/23/95	11.49 1/5/97	10.93 2/4/98
Lambert Road US	Stone Lakes	14.0 2/19/86	No Information	8.37 3/13/95	11.74 1/4/97	9.1 2/5/98
Lambert Road DS	Stone Lakes	14.0 2/19/86	No Information	8.89 3/12/95	13.12 1/3/97	10.87 2/5/98
Benson's Ferry (Thornhill)	Mokelumne River	18.3 2/18/86	11.74 1/11/95	14.53 3/12/95	18.69 1/3/97	15.60 2/4/98

\* All elevations are in feet NGVD29.  
\* Elevations in shaded areas are 3 feet less than actually recorded due to conversion to the NGVD29 datum.

Beach-Stone Lakes H.W. Marks

Location	Date	
	2/19/86	1/97
1 Sewer Plant	14.1	
2 Elliot Ranch Rd.	N/A	
3 Hood-Franklin Rd.	14.0	
4 Hood-Franklin Rd.	14.0	
5 S.P.R.R.	13.8	
6 East Levee Rd.	14.2	

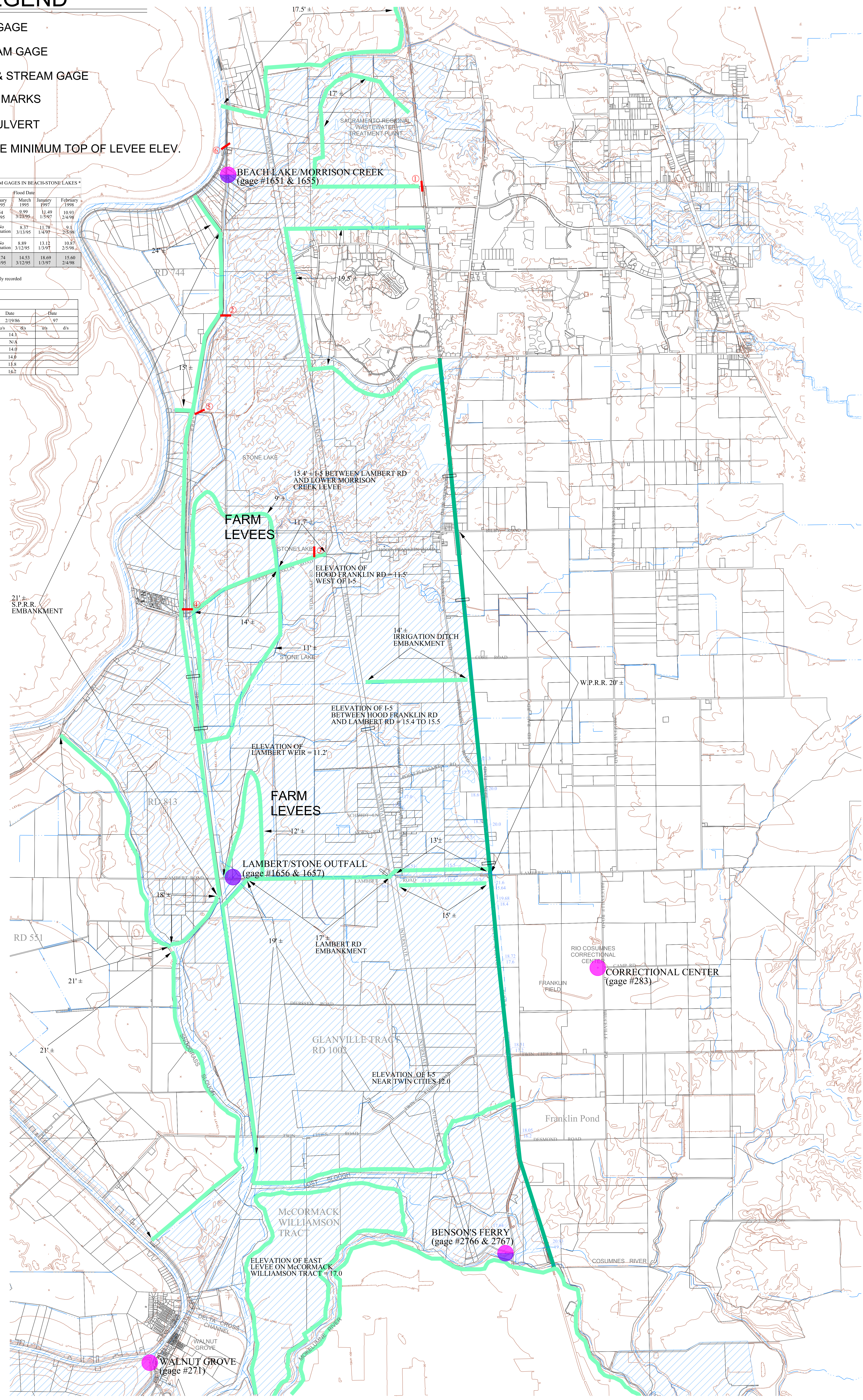

DRAWING: FLOOD PREPAREDNESS/BEACH-STONE LAKES/EMBANKMENTS

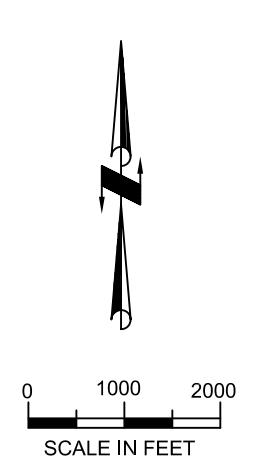

NOTE: THIS MAP WAS DEVELOPED BASED UPON AVAILABLE HISTORIC DATA AND PROJECTIONS OF HYPOTHETICAL STATISTICAL STORMS. WATER SURFACE ELEVATIONS MAY VARY DEPENDING UPON LOCAL VARIATIONS AND ACTUAL PHYSICAL CONDITIONS AT THE TIME OF A STORM. THIS MAP DOES NOT REFLECT A DETERMINATION THAT AREAS OUTSIDE THOSE IDENTIFIED WILL NOT FLOOD

DRAWN: Lopez A  
CHECKED: Cooke S  
REVISED: (12/17/96)

County of Sacramento  
Public Works Agency  
Water Resources Division  
Drainage Master Planning

Flood Preparedness  
Beach Stone Lakes  
Historical Data

Beach Stone Lakes  
Levees, Embankments  
and Culverts  
Figure 3