

# MAXIMUM FLOOD DEPTH MAP

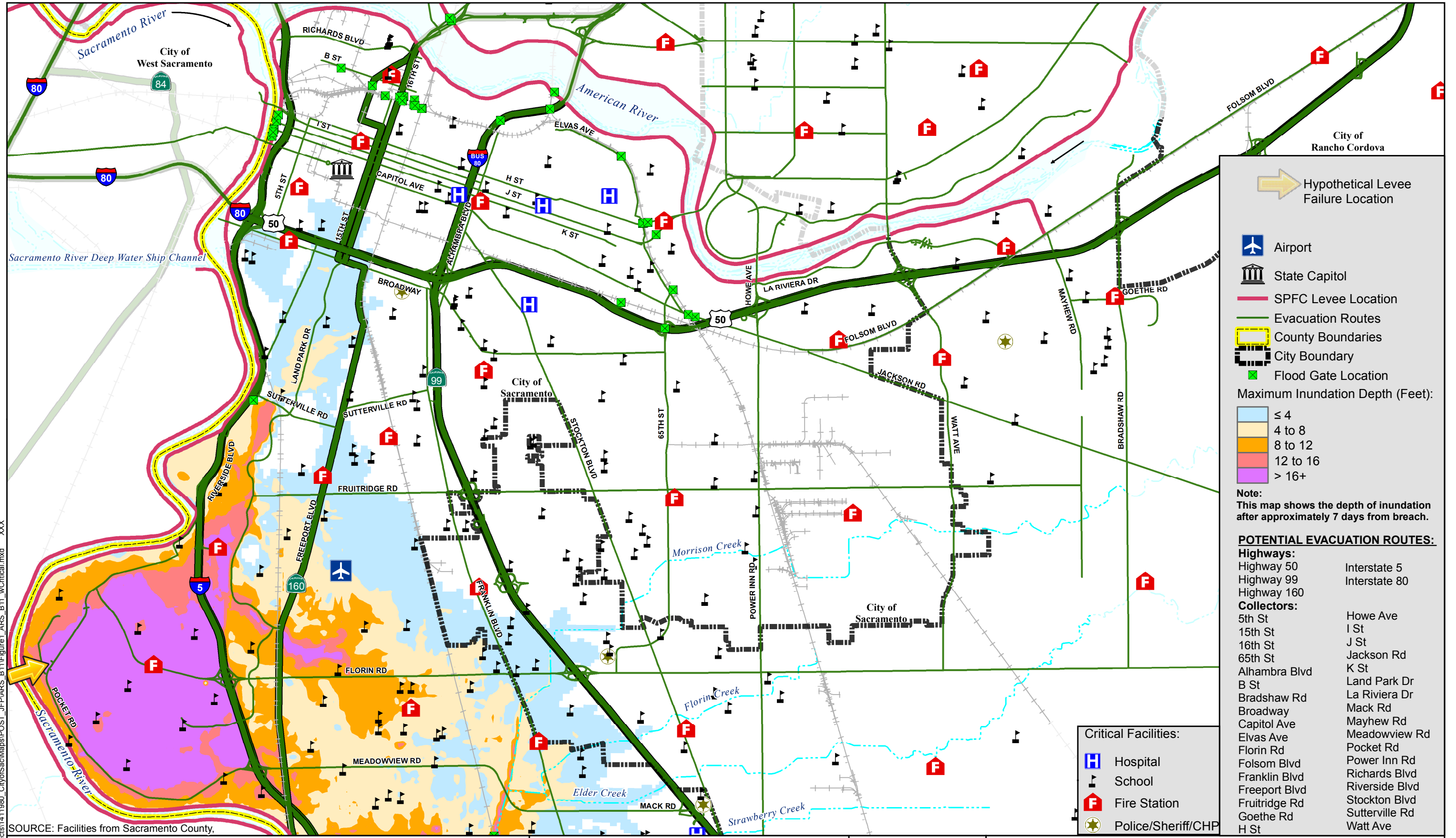

**Hypothetical Levee Failure Location**

**Airport**  
**State Capitol**  
**SPFC Levee Location**  
**Evacuation Routes**  
**County Boundaries**  
**City Boundary**  
**Flood Gate Location**

**Maximum Inundation Depth (Feet):**

- ≤ 4
- 4 to 8
- 8 to 12
- 12 to 16
- > 16+

**Note:**  
 This map shows the depth of inundation after approximately 7 days from breach.

**POTENTIAL EVACUATION ROUTES:**

**Highways:**  
 Highway 50                      Interstate 5  
 Highway 99                      Interstate 80  
 Highway 160

**Collectors:**

5th St	Howe Ave
15th St	I St
16th St	J St
65th St	Jackson Rd
Alhambra Blvd	K St
B St	Land Park Dr
Bradshaw Rd	La Riviera Dr
Broadway	Mack Rd
Capitol Ave	Mayhew Rd
Elvas Ave	Meadowview Rd
Florin Rd	Pocket Rd
Folsom Blvd	Power Inn Rd
Franklin Blvd	Richards Blvd
Freeport Blvd	Riverside Blvd
Fruitridge Rd	Stockton Blvd
Goethe Rd	Sutterville Rd
H St	Watt Ave

**Critical Facilities:**

- H** Hospital
- S** School
- F** Fire Station
- PS** Police/Sheriff/CHP

SOURCE: Facilities from Sacramento County.

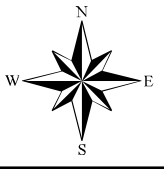
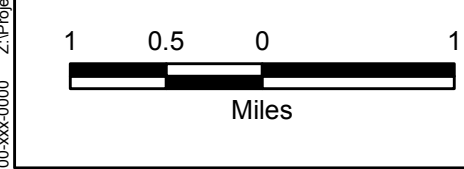

City/County of Sacramento  
 Flood Emergency Evacuation Plan  
 Sacramento County, California

American River South Study Area



AMERICAN RIVER SOUTH STUDY AREA  
 MAXIMUM FLOOD DEPTHS  
 BREACH #21 AT SACRAMENTO RIVER RM 51.344  
 POST-FOLSOM JFP

DECEMBER 2015

ARS\_B21A

00-xxx-0000 Z:\Projects\1411980\_CityofSacMaps\POST\_JFP\ARS\_B21A\Figure1\_ARS\_B21A\_wCritical.mxd XXX