

RECOMMENDED EVACUATION ROUTES

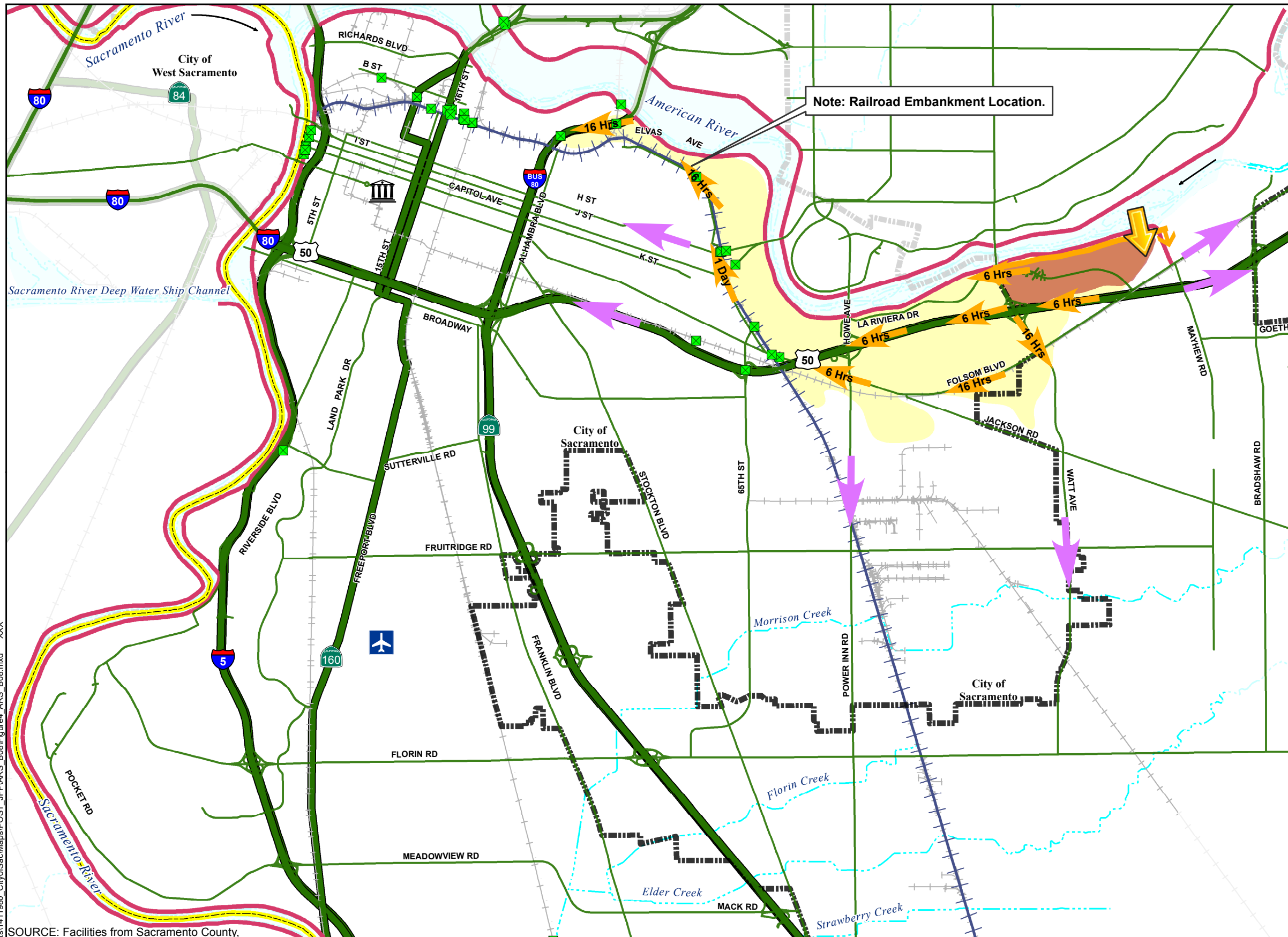

Hypothetical Levee Failure Location

Estimated time for evacuation route subject to 1 foot of flood inundation after breach.

Evacuation route is outside flood inundation area.

Airport

State Capitol

SPFC Levee Location

Railroad Elevated Embankment

Evacuation Routes

County Boundaries

City Boundary

Flood Gate Location

Breach Failure Limits

Primary Evacuation Area:
The water has the potential of reaching a depth of 1 foot after 2 hours from the time of levee failure within breach failure limits.

Secondary Evacuation Area:
After 7 days from the time of levee failure, the depth is estimated to range from 16 feet at the deepest point to 1 foot at the flood boundary.

POTENTIAL EVACUATION ROUTES:

Highways:
Highway 50
Highway 99
Highway 160

Collectors:
5th St
15th St
16th St
65th St
Alhambra Blvd
B St
Bradshaw Rd
Broadway
Capitol Ave
Elvas Ave
Florin Rd
Folsom Blvd
Franklin Blvd
Freeport Blvd
Fruitridge Rd
Goethe Rd
H St

Interstate 5
Interstate 80
Howe Ave
I St
J St
Jackson Rd
K St
Land Park Dr
La Riviera Dr
Mack Rd
Mayhew Rd
Meadowview Rd
Pocket Rd
Power Inn Rd
Richards Blvd
Riverside Blvd
Stockton Blvd
Sutterville Rd
Watt Ave

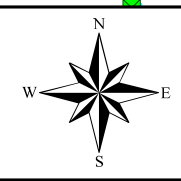
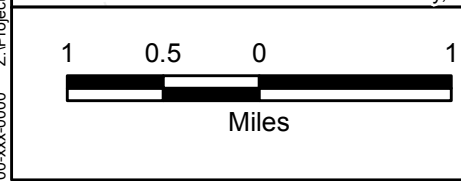

City/County of Sacramento
Flood Emergency Evacuation Plan
Sacramento County, California

American River South Study Area

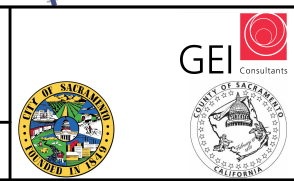

AMERICAN RIVER SOUTH STUDY AREA
EVACUATION ROUTES MAP
BREACH #15 AT AMERICAN RIVER RM 10.848
POST-FOLSOM JFP

DECEMBER 2015

ARS_B15D

00-xxx-0000 Z:\Projects\1411980_CityofSacMaps\POST_JFP\ARS_B08\Figure4_ARS_B08.mxd XXX